

À son Excellence
(Monsieur le Général Alexis de Lyoff)

Le Départ du Chevalier

MORCEAU CARACTÉRISTIQUE

pour

VIOLON

avec accompagnement de Piano

par

Apollinaire de Kontski

Soliste de Sa Majesté l'Empereur des toutes les Russies.

OP.11

N°14038

Supplément des Éditions. Enregistré aux Archives de l'Union.

Pt. 1Fl.21ka

MAYENCE

chez les fils de B. Schott.

Bruxelles chez Schott frères. Londres chez Schott & Co.

2, rue de l'Horlogerie 159, Regent Street.

Dépôt général de notre fonds de Musique.

Leipzig chez C.F. Weyde. Vienne chez H.F. Müller.

Rotterdam chez H.F. Lubben.

Déposé à la Bibliothèque Impériale de France.

en Dépôt chez J. Martmann, Boulevard des Capucines, N° 15 à Paris.

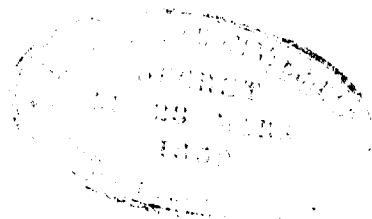

LE DÉPART DU CHEVALIER

MORCEAU CARACTÉRISTIQUE

par

A. DE KONTSKI.

OP. 11.

Allegro vivace.

INTRODUCTION.

Allegro vivace.

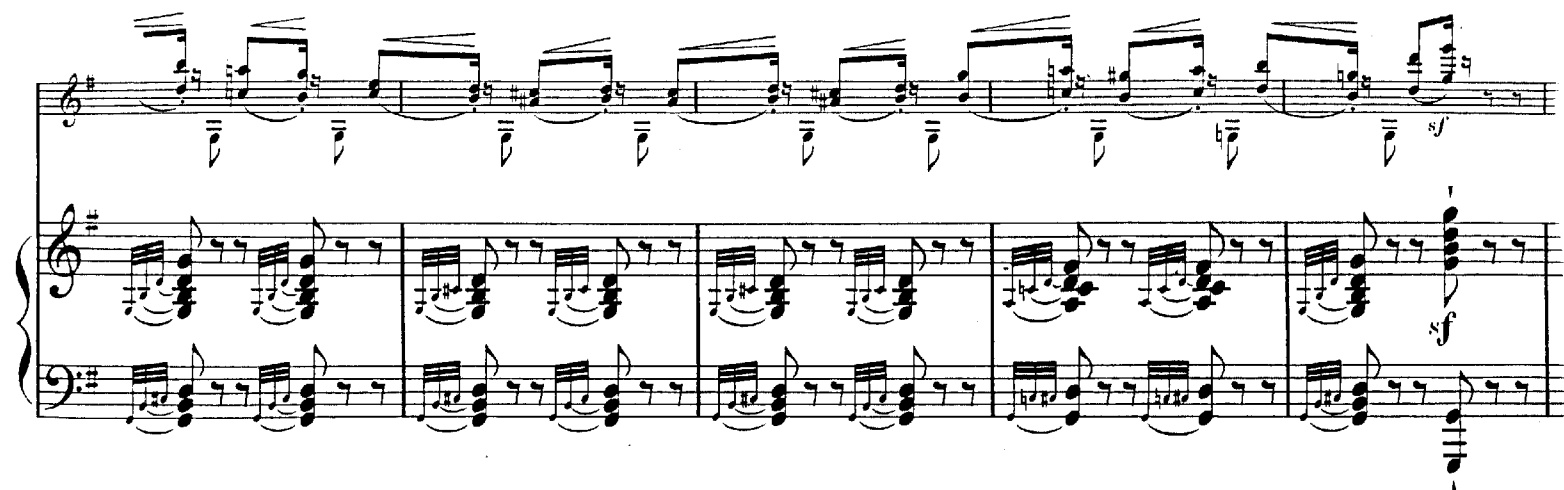

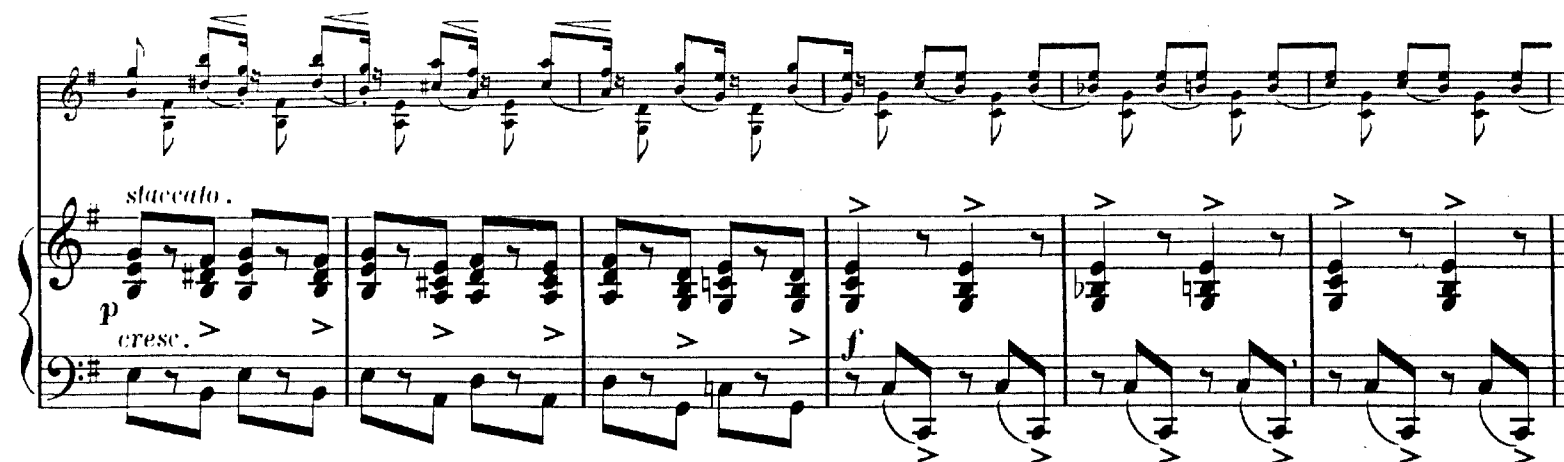

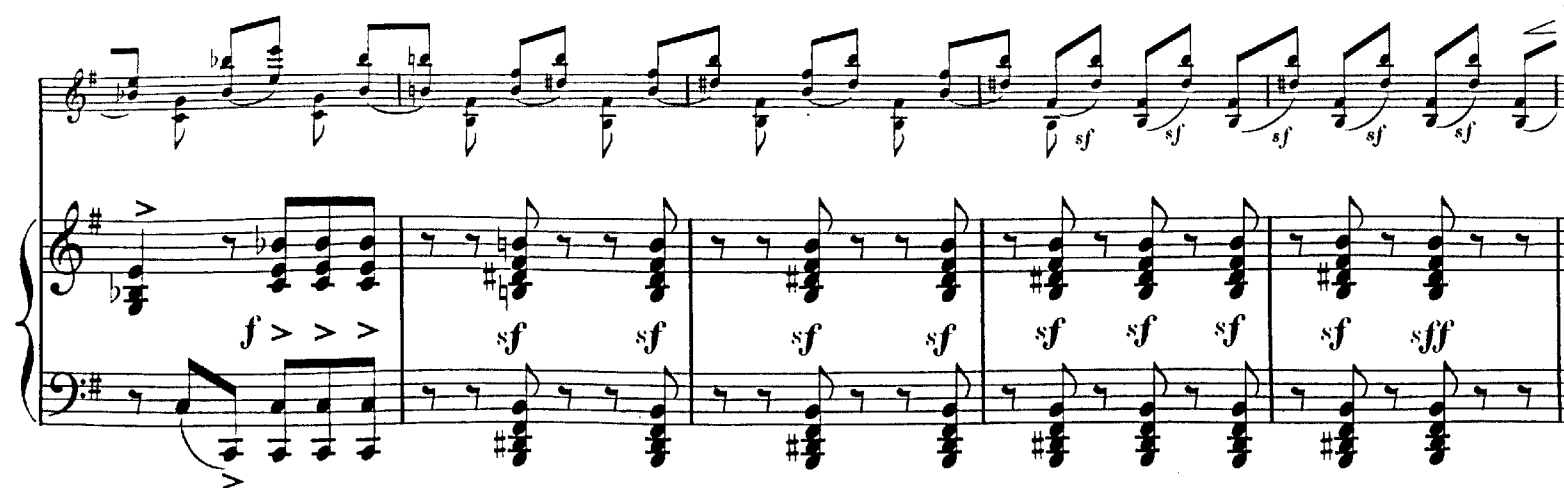

[illegible]

Agitato più Presto.

p *f* *p* *f* *p* *sf* *p*

f *ff* *p* *sf* *sf*

f *p* *doloroso e morendo.* *sf*

tranquillo.

ppp *poco a poco cresc.*

ff *f* *sf*

Allegro vivace.

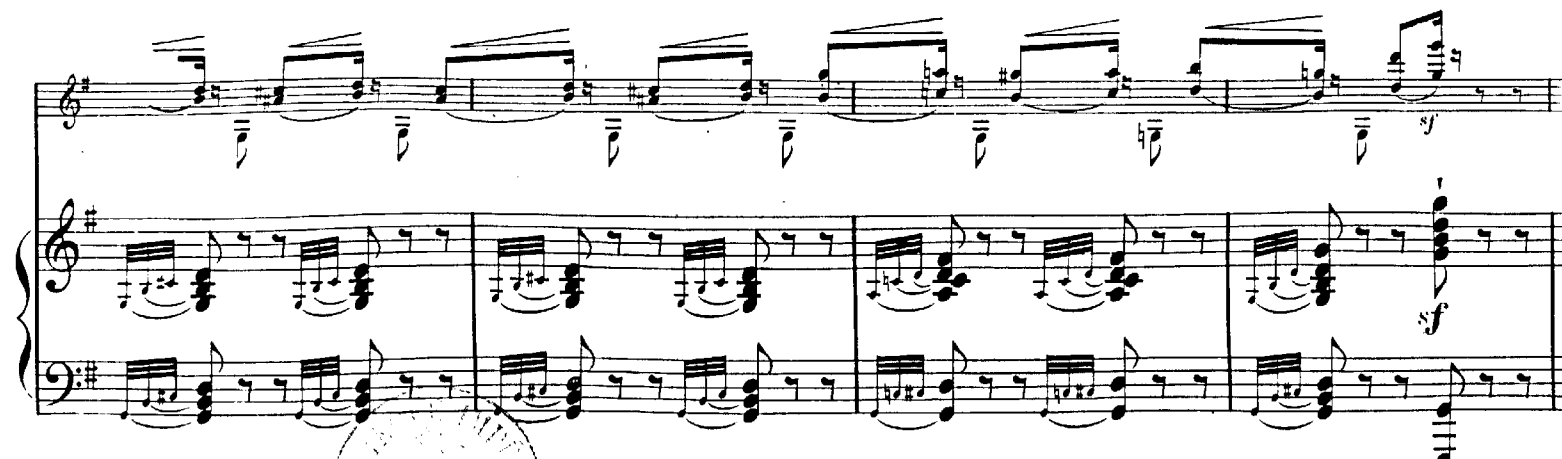
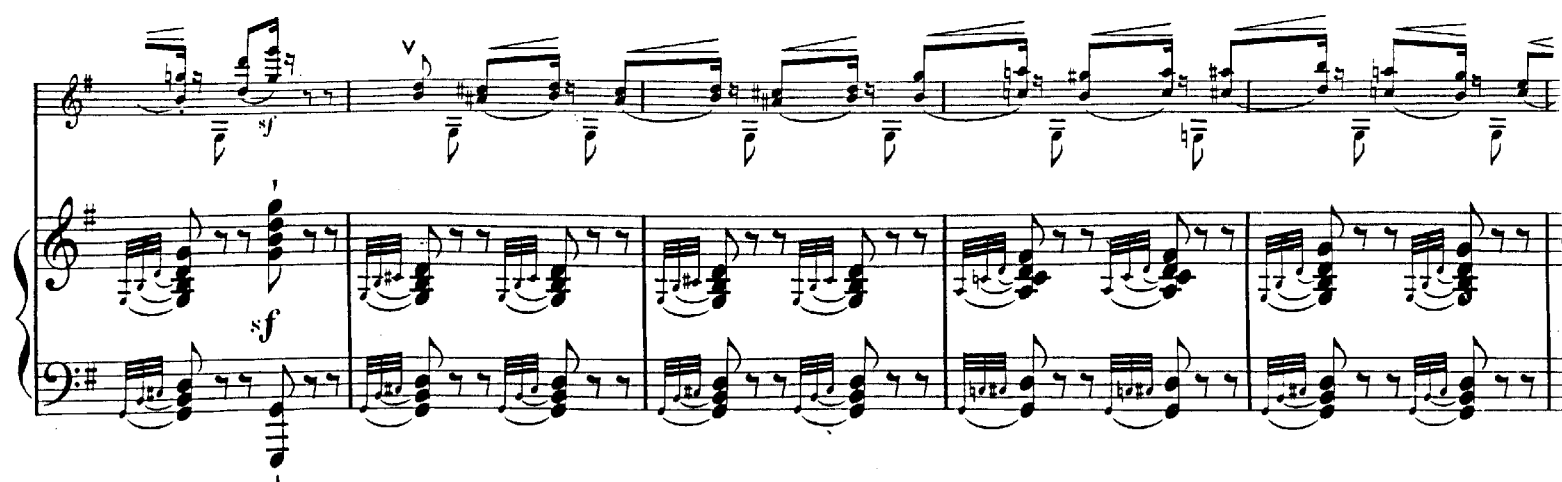
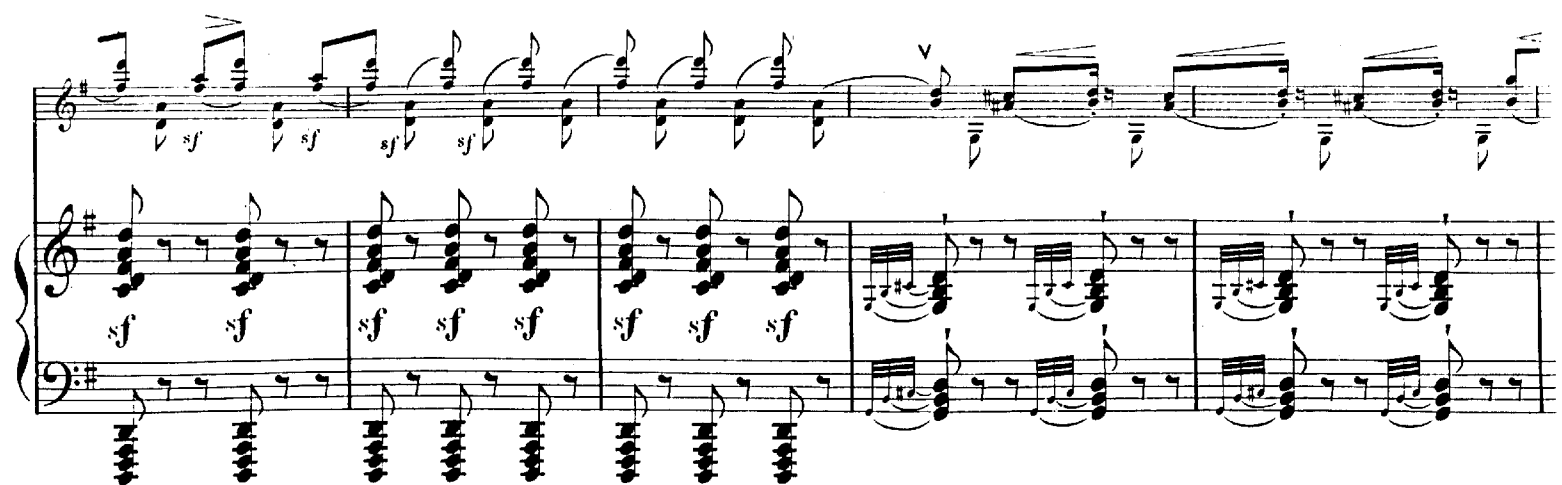

